

# Patient report

Bio-Rad                      DATE: 11/03/2019  
D-10                         TIME: 04:20 PM  
S/N: #DC2K755917        Software version: 4.30-2  
Sample ID:                 10560283  
Injection date             11/03/2019 04:18 PM  
Injection #: 25             Method: HbA1c  
Rack #: ---                 Rack position: 4

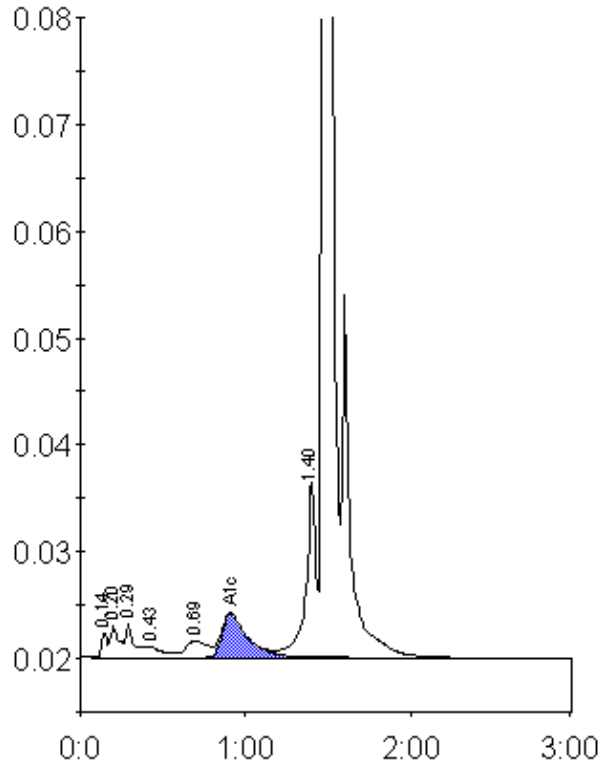

Peak table - ID: 10560283

Peak	R.time	Height	Area	Area %
Unknown	0.14	2394	5430	0.5
A1a	0.20	3029	10636	0.9
A1b	0.29	3167	11975	1.0
F	0.43	933	7239	0.6
LA1c/CHb-1	0.69	1577	14587	1.2
A1c	0.91	4079	44080	5.5
P3	1.40	16516	70003	5.9
A0	1.48	324902	1018387	86.1
Total Area:		1182337		

Concentration:	%
A1c	5.5